

1st ALTO SAX

FIRE DANCE

- Staff 3:** Includes a circled "8" and a circled "9". A box labeled "C" is present.
- Staff 5:** Continues the melodic line with slurs.
- Staff 6:** Includes a box labeled "G" and a circled "20". A box labeled "H" is present.
- Staff 7:** Continues the melodic line with slurs.

E $\text{♩} = 1$ 4/2 X ROCK 16 **5** $\text{♩} = 1$ (LATIN) 20 **12**

8 **M** **Solo**

3

N 12 **O**

P

2 2 2

Q (ON CUE)

2nd ALTO SAX

FIRE DANCE

4/4

TRPT. CADENZA BAND

A1

B FAST LATIN ROLL

8

C

8

D 8 **E**

mp

F

p

G

9

H

f

f

FIRE DANCE TENOR!

2nd TENOR SAX

FIRE DANCE

BARITONE SAX

FIRE DANCE

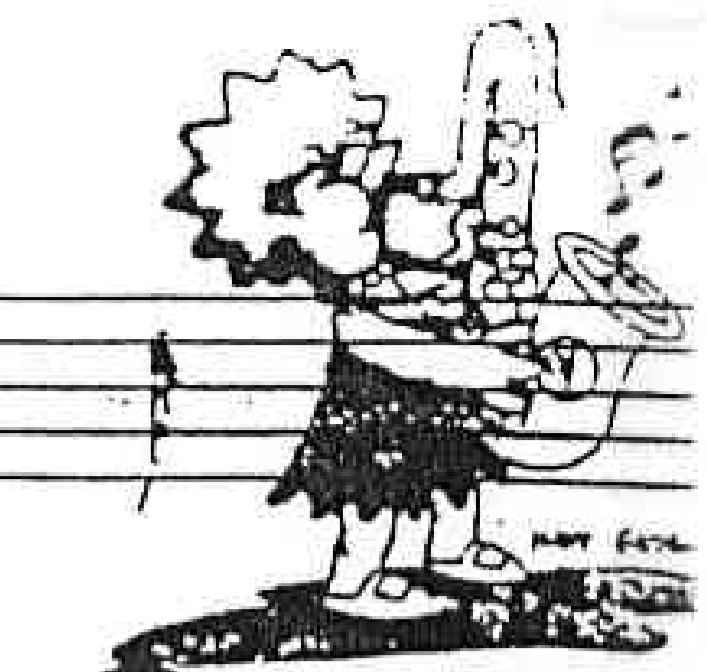

Key features of the score include:

- Staff 4:** Includes a first ending bracket labeled "D".
- Staff 5:** Ends with a first ending bracket labeled "A".

Handwritten text at the bottom of the page: 'DANCE. BARI SAX'.

FRONT MAN

FIRE DANCE

TRUMPET

4) SOLO CADENZA MORE SOLO (SHORTER) **A** (TEMPO) (♩ = 100)

B (FAST LATIN)

C

D

E

+ BAND

1st TRUMPET

(9)

FIRE DANCE

ALLEN VIZZUTTI
JEFF TKAZYIK

(TRPT. CADENZA)

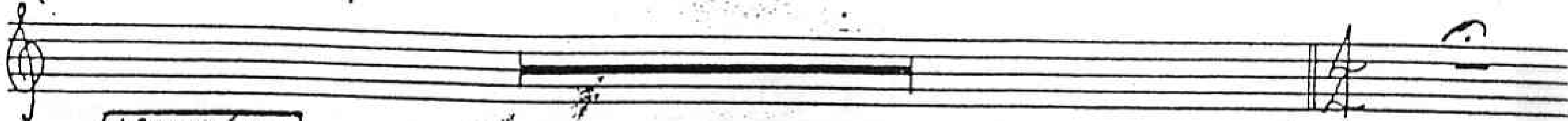

(MAESTOSO)

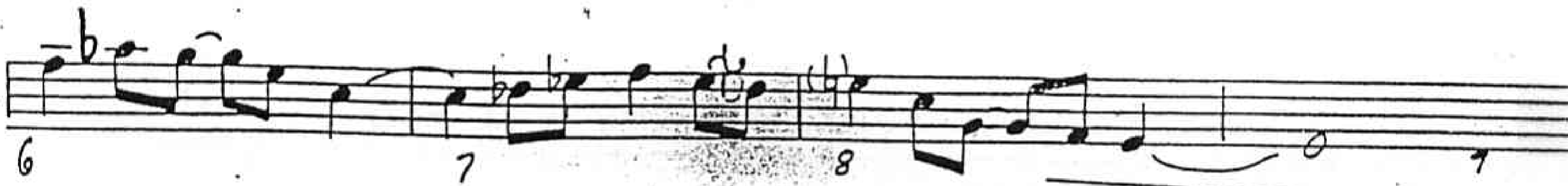

(B) (FAST LATIN ROCK)

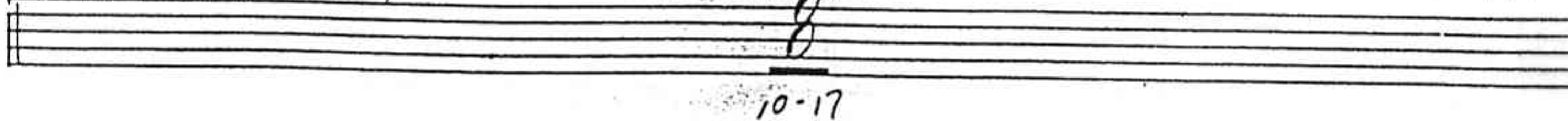

10-17

(C) DRUMS

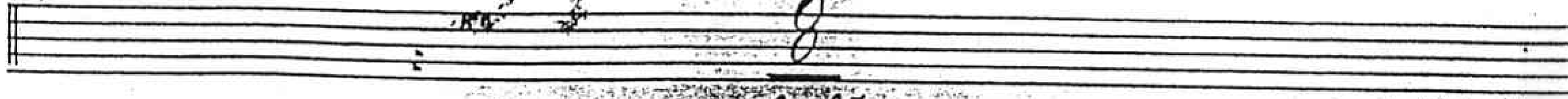

18-25

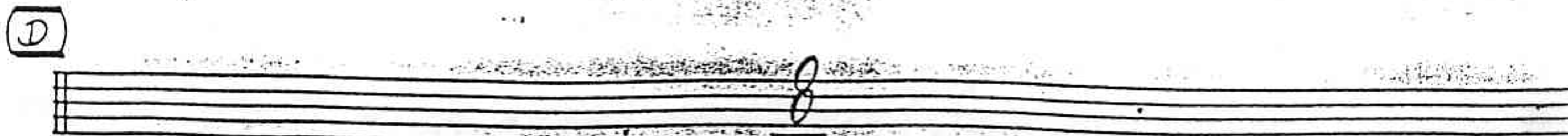
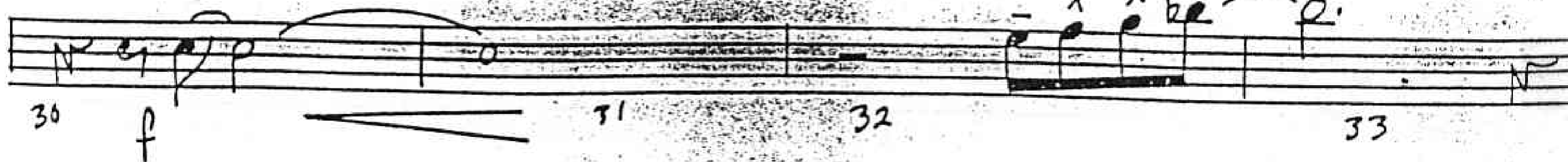
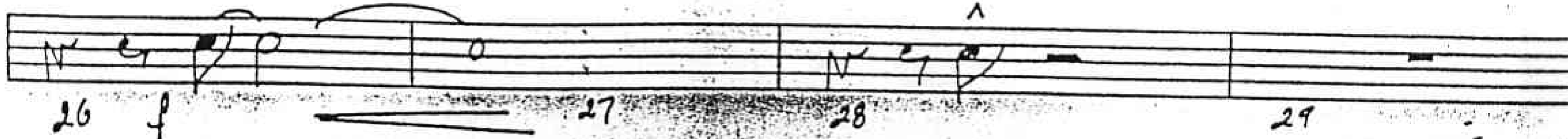

24-41

E

42-45

46 47 48 49 50 51

F

52-59

60-63

G

64-67 68 69 70 71

G9

72 73-82 83 f

get ready

strong

H

84 85 86 87

88 89 90 91-93

I (FAST LATIN ROCK)

93-100 101-108

J (FAST LATIN ROCK)

109-110

K

L

SUBUMP

M

CRESC. f

N

P

(unis.)

Q

(FAST ON CUE)

2nd TRUMPET

FIRE DANCE

TRUMPET CADENZA

3 3

fp

f

B (FAST LATIN ROCK) C 8

D 8 E 4

(HARMON) F

G 4 (OPEN)

H

f fp

2

E 1/2 X ROCK FEEL 16 3 LATIN 20 K

3 3 *f*

4 *mf*

M 8 N 12 O 8

P

fp TRPT.

Q (ON CUE)

Two empty musical staves.

Two empty musical staves.

FIRE DANCE

Two empty musical staves.

Two empty musical staves.

1st TROMBONE

FIRE DANCE

Handwritten text at the bottom of the page: **TRPT.** and **BONE!**

2nd TROMBONE

FIRE DANCE

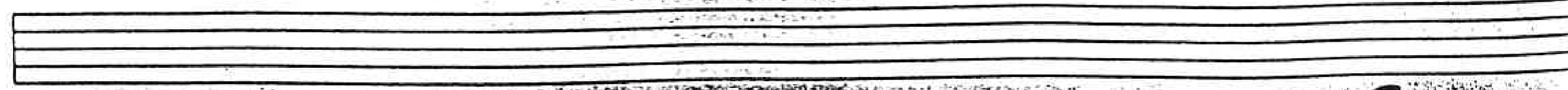

3rd TROMBONE

FIRE DANCE

TRPT. CADENZA

fp *f*

(FAST LATIN ROCK)

A B C E G

f *fp*

H

I **(1/2x FEEL)** **J** **(ATT)** **K**

L

M **N**

O

P

Q **(ON WE)**

TREPT.

4th BASS TROMBONE

FIRE DANCE

Key markings and annotations include:

- Section A: TRUMPET SOLO, fp
- Section B: FAST LATIN
- Section G: 4
- Section H: f

PLANO
GUITAR

FIRE DANCE

TRPT. SOLO

BAND

FAST LATIN ROCK

ACOUSTIC SOUND

SIMILE

Chord symbols: $Bb9(no3)$, $Bb9$, $B9$, E , Gb/Ab , $C7(b5)$, $F7(sus)$, F , $Gb(b5)$

BbΔ(NO 3) BΔ(NO 3) 4 BbΔ(NO 3)

[H] 9 [E] BbΔ9 1/2-X ROCK FEEL (J=1) BΔ9 [3] (LATIN) Ab(DORIAN)

BbΔ9 B(LYDIAN) Bb EbΔ9 Ab/D6

BbΔ9 BΔ9 4 [K] >

[L] BbΔ9 BΔ9 BbΔ BΔ BbΔ

[M] Gb/A6 E(+11) F7(sus) F

Gb13(b5) F7(sus) F [N] BbΔ9

BΔ9 4 4 [O] #

Seven empty musical staves, each consisting of two five-line systems, intended for further musical notation.

PIANO
GUITAR

FIRE DANCE

ACQUSTIC SOUND

FAST LATIN ROCK

TRPT. SOLO

+BAND

(SIMILE)

4

4

2

4

Chords and notes: $B\Delta 9(N03)$, $Bb\Delta 9(N03)$, $B\Delta 9(N03)$, $Bb\Delta 9$, $B\Delta 9$, $Bb\Delta$ (3xs), $B\Delta$, Gb/Ab , $C7(b5)$, $F7(sus)$, F , $Gb\Delta 3(b5)$, $F7(sus)$

BbΔ(N03) BΔ(N03) 4 BbΔ(N03)

[H] 9 [E] BbΔ9 BΔ9 [3] (LATIN) Ab(ΔORIAN)

RHODES! (LXS)

BbΔ9 B(LYDIAN) Bb EbΔ9 Ab/Db

BbΔ9 BΔ9 4 [K] >

[G] BbΔ9 BΔ9 BbΔ BΔ BbΔ

[M] Gb/Ab E(11) F7(sus) F

Gb13(b5) F7(sus) F [N] BbΔ9

BΔ9 4 4 [O] #

Bb^Δ B^Δ [P] Bb^Δ B^Δ 4

Bb^Δ9 Bb^Δ9 (NO 3) A. sf

Seven empty musical staves.

BASS

FIRE DANCE

TRPT. SOLO
ff

A

(L)0

B (FAST LATIN) 4

"LATIN ROCK" Bb9(N03) B9(N03) C Bb9(N03) B9(N03)

4 4 Bb9(N03) B9(N03)

D Bb9 (SIMILE) B9

E

F (TIME!) Bb9 (3xs) B9 G

F Gb13(b5) F Bb9(N03)

B Δ (No 3)

B $\flat\Delta$ (No 3)

B Δ (No 3)

B $\flat\Delta$ (No 3)

[H] *ff*

[E] (1/2-x ROCK FEEL d=d) B $\flat\Delta$ 9 B Δ 9 (4x5)

[S] ("LATIN ROCK") A \flat DORIAN B $\flat\Delta$ 9 B LYDIAN B \flat

E $\flat\Delta$ 7 A \flat /o \flat B $\flat\Delta$ 9 B Δ 9 4

[K] *f*

(b) *f*

[L] B $\flat\Delta$ 9 B Δ 9 B $\flat\Delta$ B Δ B $\flat\Delta$

[M] G \flat /A \flat E(411) F G \flat 13 (b5)

[N] B $\flat\Delta$ 9 B Δ 9 4

FIG. DANCE BASS ②

Bb 5⁷ Bb 5⁹ []

[P] (TIME) Bb 5⁷ Bb 5⁹ 4

Bb 5⁷ [] (ON CUE) Bb 5⁹ Bb 5⁹

ff fp

FILE DANCE. BASS ③

DRUMS

FIRE DANCE

(HORNS) [H] (FILLS)

FAKE 12 MORE

(4) CHOKE!

CHOKE!

[I] 1/2-X ROCK "FEEL" (♩ = ♩) 16 TOTAL BARS

FAKE SIMILE COMP. FOR TRPT. SOLO 1A MORE

[J] (1 2 3 4) LATIN SIMILE AS AT LETTER [B] "ORIGINAL FEEL" 20 TOTAL BARS

FAKE SIMILE COMP. 18 MORE

[K] (+HORNS)

(+HORNS)

[M] [N] TRPT. SOLO ONLY W/ TERNAL FAKE 12

TRPT. SOLO ONLY W/ TERNAL

FAKE 12

[O] (HORNS)

(HORNS)

[P] (4) (8) CYMBALS

(4) (8) CYMBALS

[Q] (ON UVE) TRPT SOLO ONLY. fp

(ON UVE)

TRPT SOLO ONLY.

fp